

LAXLEY

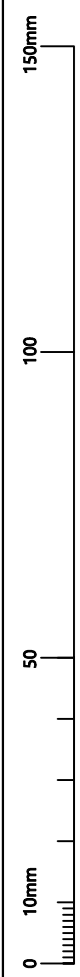

REVISION			
NO.	DESCRIPTION	DATE	BY
			DESIGN
			DRAWN
			CHECKED
			APPROVED

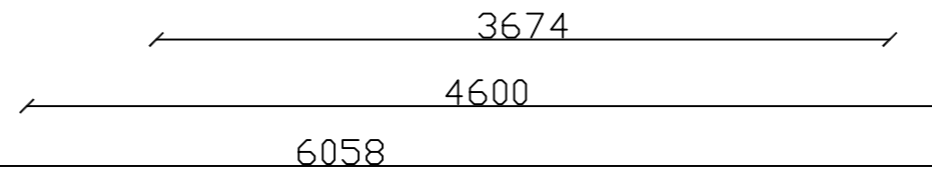
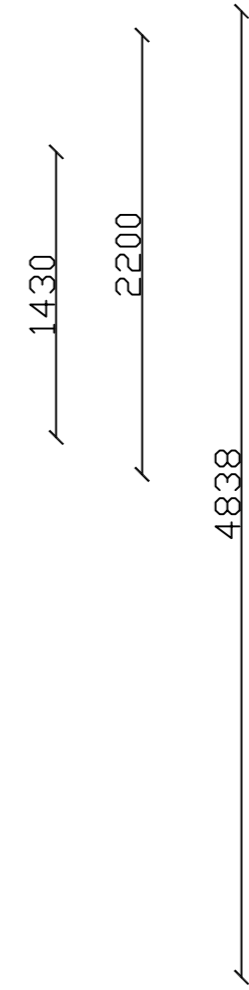
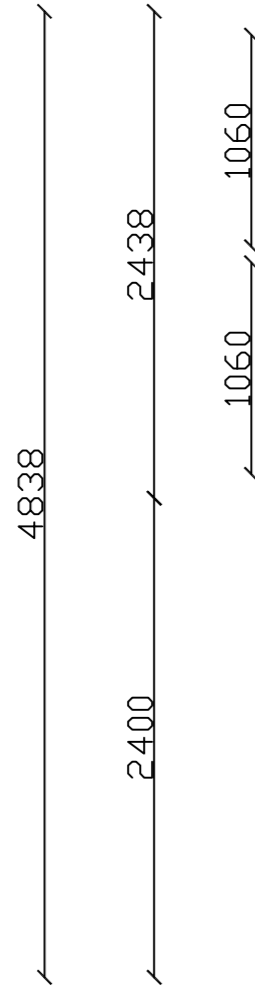
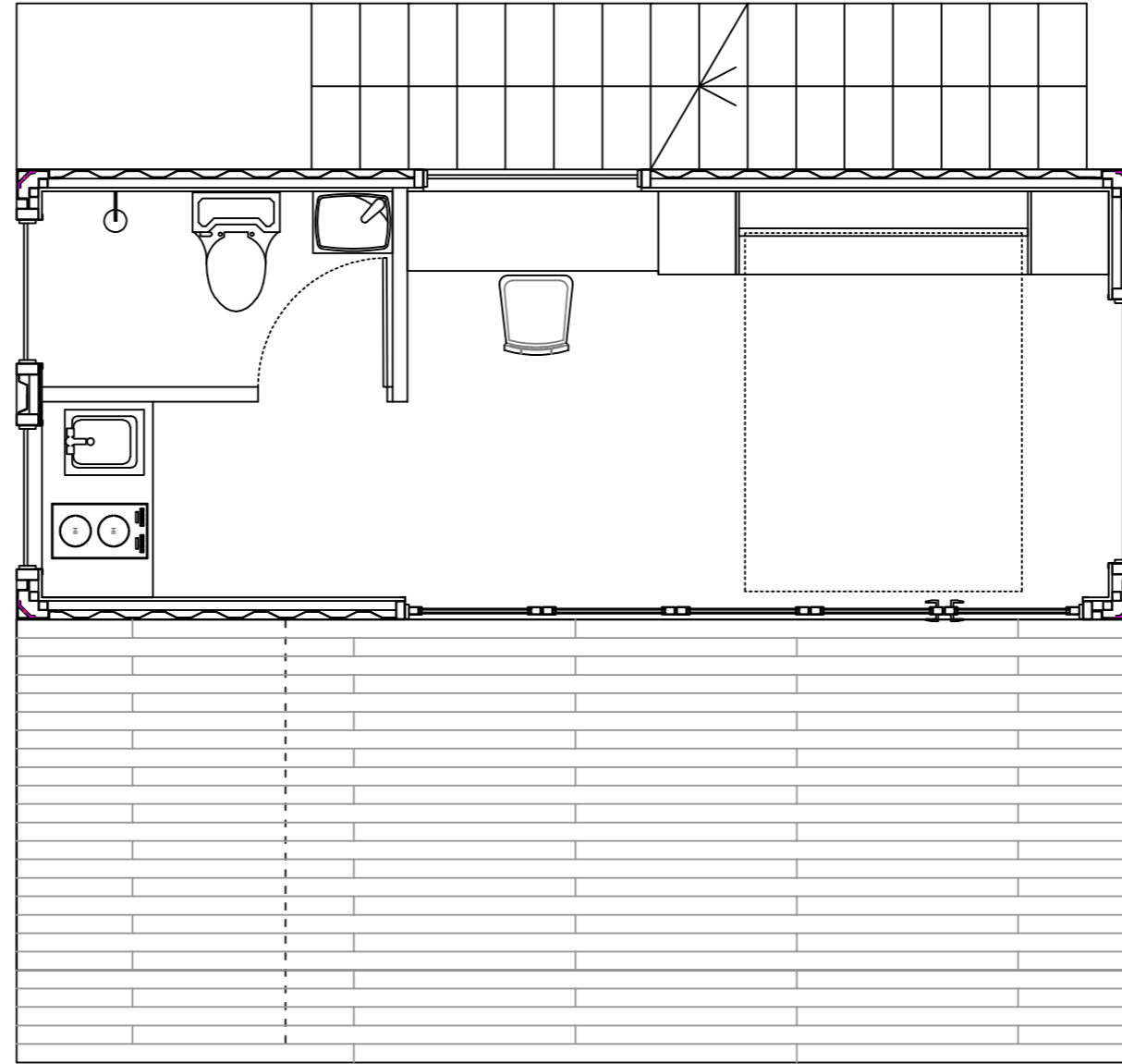
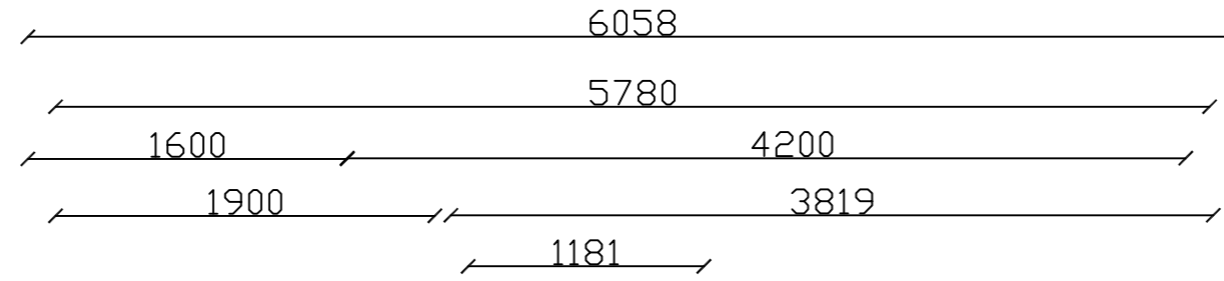

TITLE				
Address:				
LAXLEY				
STATUS				
SCALE 1:100	PLOT DATE	FILE	SHEET 001	REVISION

LAXLEY Electrical Diagram

NOTICE	
	Ceiling lamp
	Socket
	Socket (A/C)
	Switch
	Wall light
	Socket (power in)
	Distribution box
	Downe light
	Ceiling Fan
	Weak Current box
	Television
	Wire joint (CAT 5e)
	Weak Current Access

HEIGHT OF SOCKETS:	
· Standard:	H=300
· A/C for Living room:	H=300
· A/C for bedrooms:	H=2200
· Kitchen:	H=1200
· Range hood:	H=2200
· Bathroom water proof:	H=1200
· Bedstand:	H=800
· TV cabinet:	H=1400
· TV signal socket:	H=1400
· Internet signal socket:	H=300
· Water heater:	H=2200

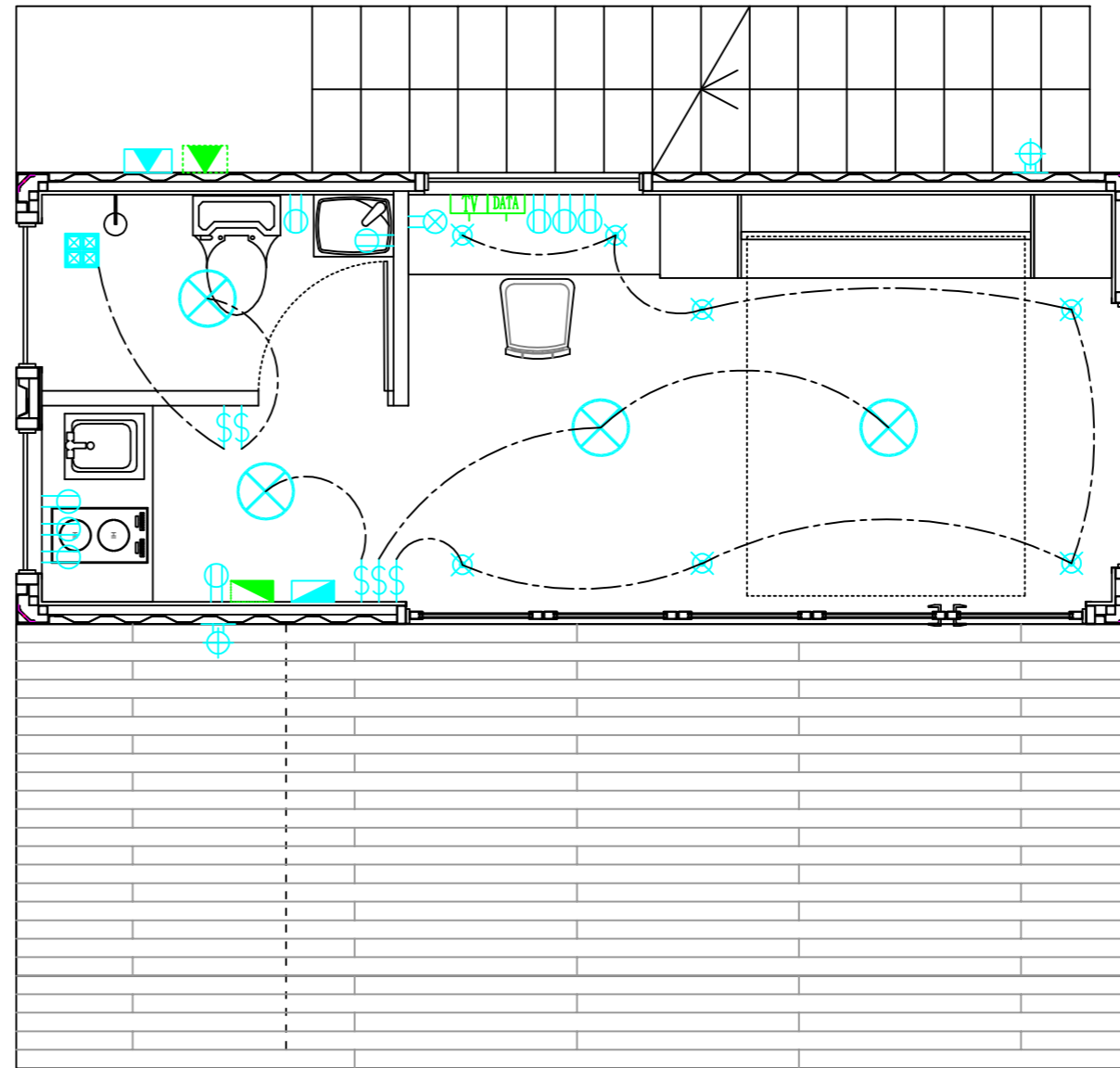
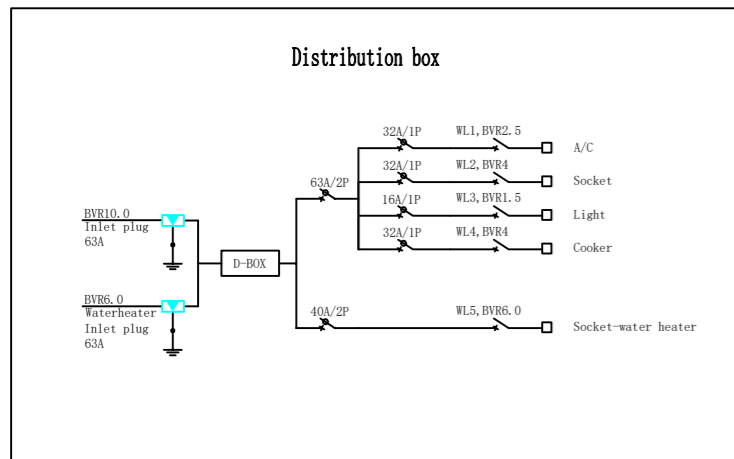

REVISION			
NO.	DESCRIPTION	DATE	BY
			DESIGN
			DRAWN
			CHECKED
			APPROVED



TITLE				
Address:				
Electrical Diagram				
STATUS				
SCALE 1:100	PLOT DATE	FILE	SHEET 002	REVISION

LAXLEY

Water Diagram

NOTICE

- ↑ outlet pipe(shower&floor drain&basin)
- ↑ outlet pipe(wc)
- ↑ inlet pipe(cold)
- ↑ inlet pipe(hot)
- draindown
- ⊗ floor drain

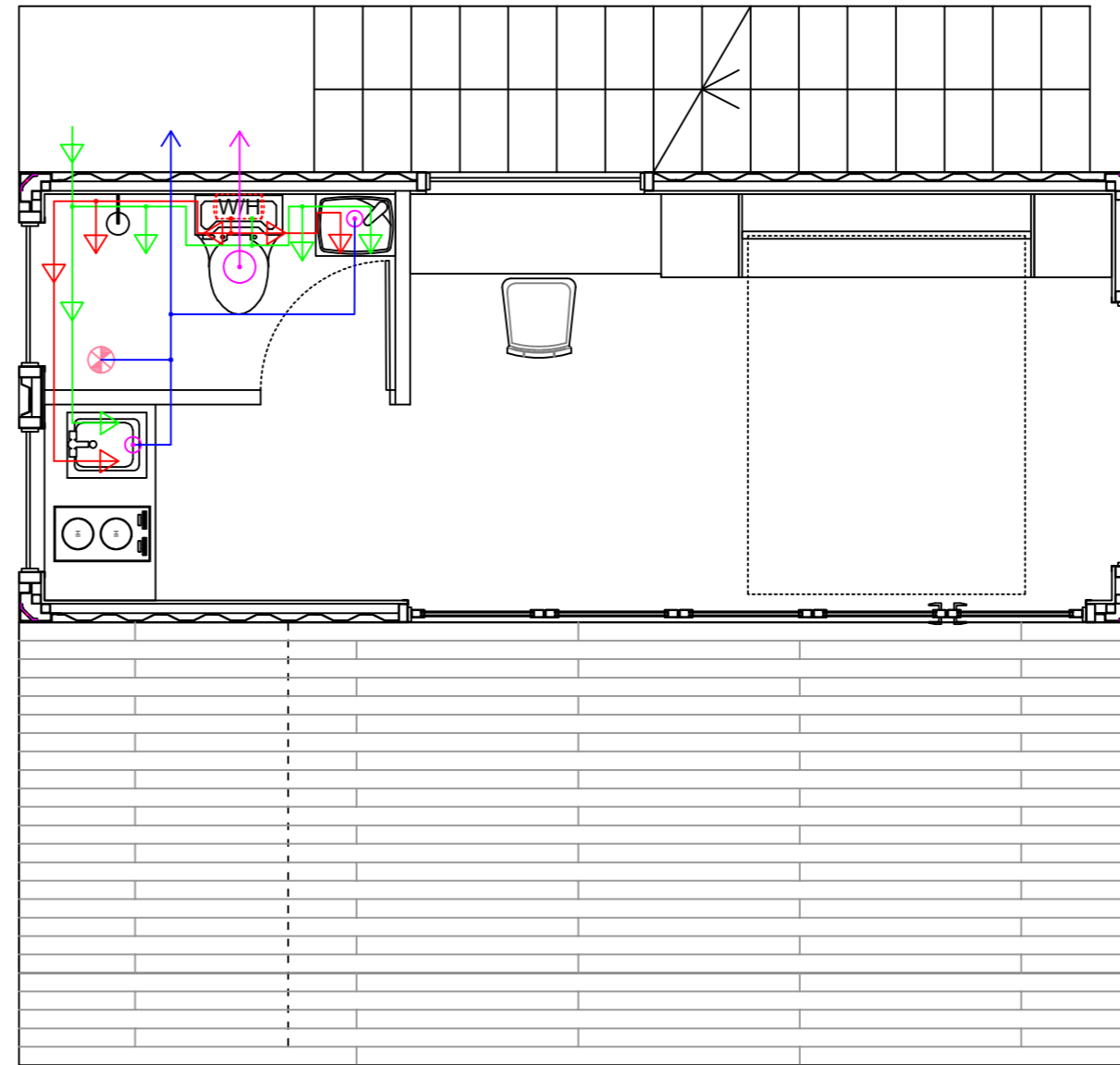

REVISION			
NO.	DESCRIPTION	DATE	BY
			DESIGN
			DRAWN
			CHECKED
			APPROVED



TITLE				
Address:				
Water Diagram				
STATUS				
SCALE 1:100	PLOT DATE	FILE	SHEET 003	REVISION